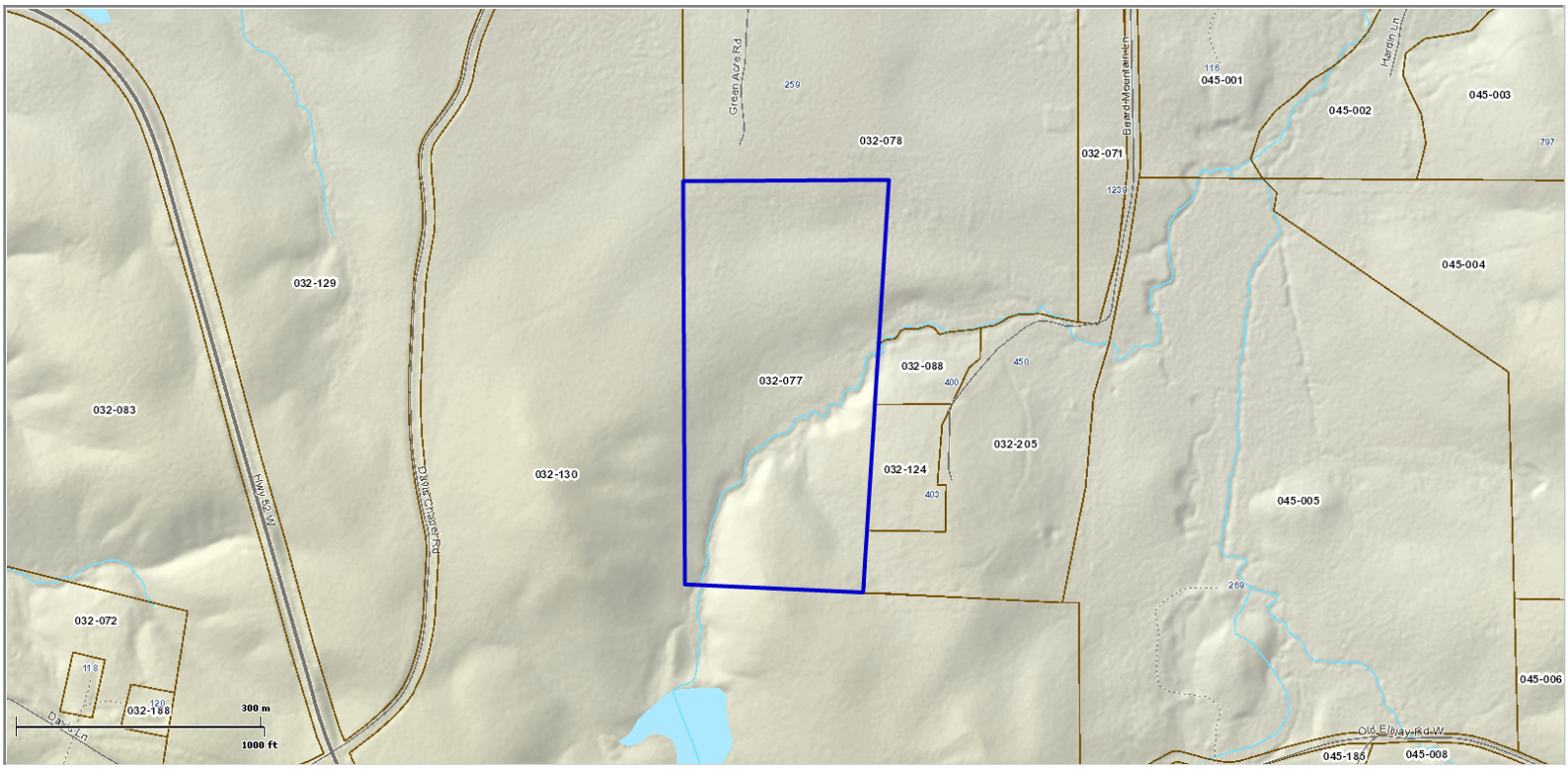

Tax Maps are not to be used to establish boundaries and/or size.
Use for such is soley the reponsibility of the user.

Lumpkin County Government
Geographic Information Systems (GIS)
25 Short Street Suite A
Dahlonega, GA 30533
P - 706-864-6894 |F- 706-867-7272

Parcel Information

Future Land Use / Zoning	RP
Parcel Number	032 077
Physical Address	0 GREEN ACRE ROAD
Acres	20.00
Owner Name	HINDMAN JAMES GLOVER
	550 WOODLAWN DRIVE
Mailing Address	
	MARIETTA GA 30067
Tax District	01
Land Value	$158,688.00
Residential Improved Value	$0.00
Accessory Value	$0.00
Total Value	$158,688.00

Sales History

Sale Date	Sale Price	Reason	Qual
1984-12-01	$0.00	OS	N